

Seebach (Stubai)

Creare: 2024-01-12 21:46:32	Aggiornamento: 2024-02-11 12:01:03	Stampa: 2026-06-07 11:06:57
Paese: Österreich / Austria Regione: Tirol Sottoregione: Bezirk Innsbruck-Land Città: Neustift im Stubaital		
Difficoltà: un po' difficile	Grado: v4 a1 II	Tempo totale: 3h45
Tempo avvicinamento: 1h	Tempo giaro: 2h30	Tempo ritorno: 15min
Altitudine di entrata: 1620m	Altitudine di uscita: 1400m	Altitudine delta: 220m
Lunghezza del canyon: 360m	Rapel più alto: 48m	Quantità rapelli: 8
Transporto: a piedi	Tipo di roccia:	Area di ingresso: 2.80km²
Stagione: giugno - agosto	Orientamento:	Tempo migliore:
Valutazione: ★ 2 (1)	Info: ★ 2 (1)	Belay: ★ 3 (1)
Specialità:		
Attrezzatura: Corde: 2x50m		
Sintesi: (traduzione alternativa) Open canyon without jumps or slides. The highlight is the almost 50m high waterfall.		
Idrologia:		
Accesso: (traduzione alternativa) Into the Stubaital as far as Milders. There drive into the Oberbergstal valley in the direction of Seduck. After the Gasthof Bärenbad, cross the bridge and park approx. 400m later on the right-hand side of the bridge.		
Avvicinamento: (traduzione alternativa) From the small bridge along the asphalt road to the farmhouse "Salcher" and from there to the right across meadows and a small bridge (leads over the Seebach - check the water level!) to the farmhouse "Teiser". Continue below this along a meadow path into the next ditch. (ATTENTION: the landowners ask that gates/doors be left as they are found AND that the tour is not undertaken during the hunting season in the fall! Thank you!) After the small gate, walk up the ditch and then follow a faintly visible hunters path steeply uphill in the forest. Always keep to the ridge until you reach a ridge head. From here, turn left on a path to the streambed.		
Giro:		
Ritorno: (traduzione alternativa) After the last rapel, follow the course of the stream. At approx. 1400m you will see a path on the right-hand side, follow this steeply down to the "Salcher" farmhouse.		
Coordinate: Parcheggio Entrata e uscita 47.1156 11.2611 Sito del contatore del livello dell'acqua 47.1175 11.2627 Inizio del canyon 47.1229 11.2643 Fine del canyon 47.1204 11.2629		
Rapporti:		
2023-09-29 Clarissa Linder ★★ 📖 ★★ 📍 ★★ 🗣️ Normale 🍀 Completato Discussion with the landowners until they "allowed" us to climb (currently hunting season...). Access difficult to recognize. Anchors all in good condition. Rappels in the watercourse at the high rapel. Some rainbows to admire :) (traduzione alternativa)		

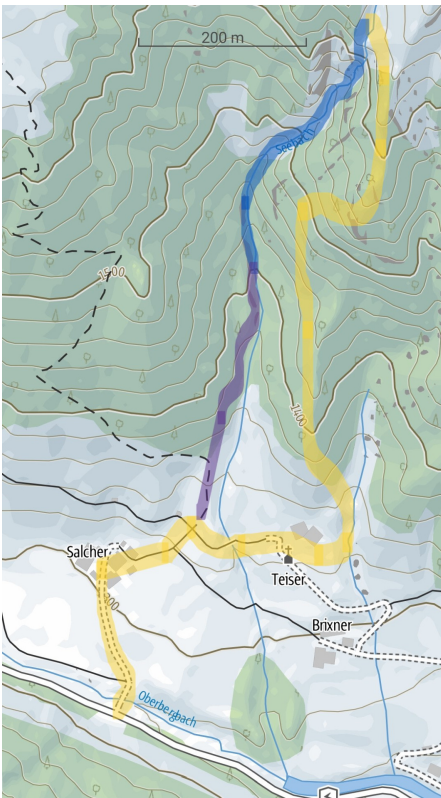
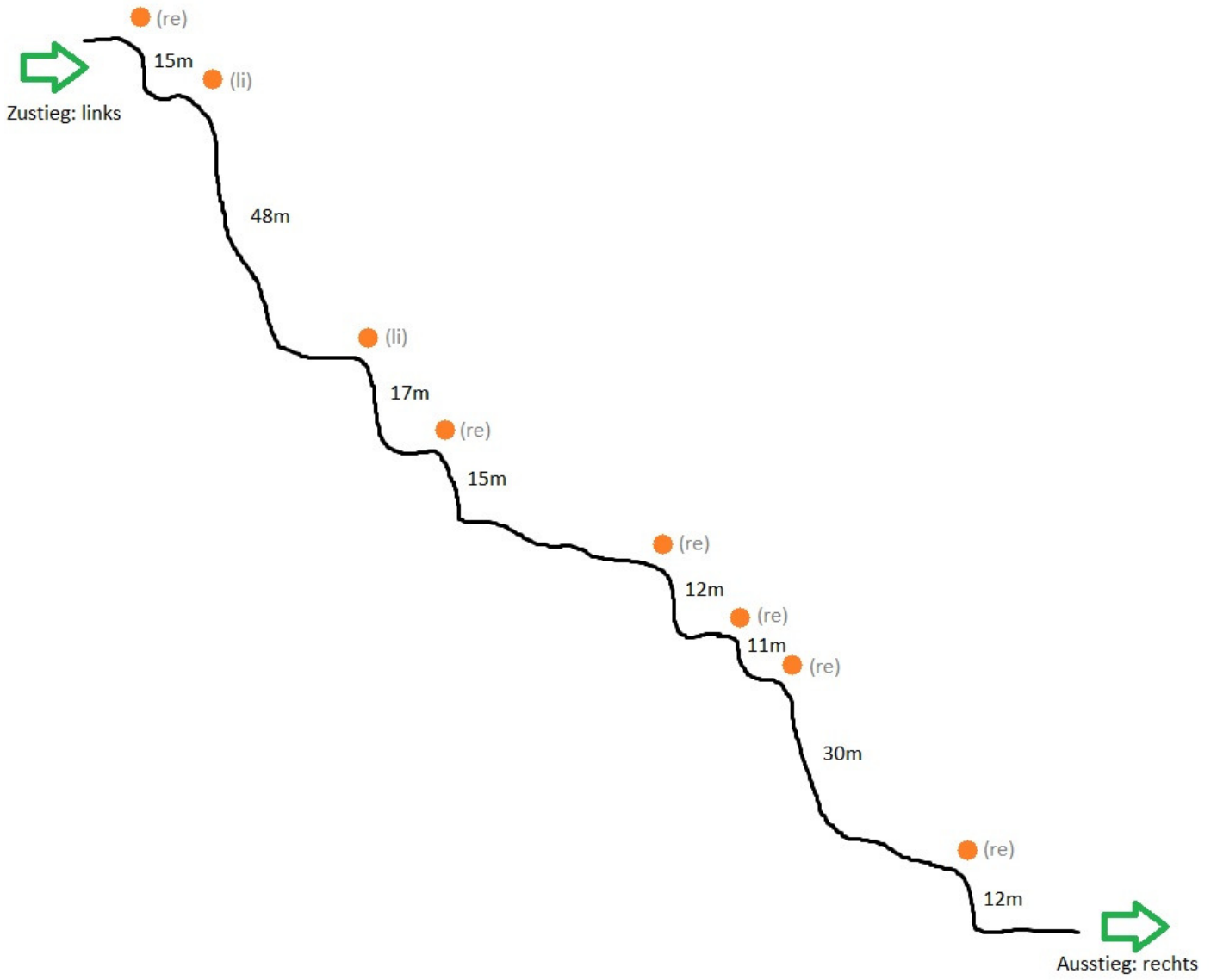

Zustieg (gelb), Canyon (blau), Rückweg (lila)