

Seebach (Stubai)

Créer: 2024-01-12 21:46:32	Mettre à jour: 2024-02-11 12:01:03	Imprimer: 2026-05-03 03:05:06
Pays: Österreich / Austria Région: Tirol Sous-région: Bezirk Innsbruck-Land Ville: Neustift im Stubaital		
Difficulté: un peu difficile	Niveau: v4 a1 II	Temps total: 3h45
Temps approche: 1h	Temps tour: 2h30	Temps de retour: 15min
Altitude d'entrée: 1620m	Altitude de sortie: 1400m	Altitude du delta: 220m
Longueur du canyon: 360m	Rapelle le plus haut: 48m	Nombre de rappelles: 8
Transport: à pied	Type de roche:	Zone de prise d'eau: 2.80km ²
Saison: juin - août	Orientation:	Meilleur moment:
Évaluation: ★ 2 (1)	Info: ★ 2 (1)	Belay: ★ 3 (1)
Spécialités:		
Matériel: Cordes: 2x50m		
Résumé: (traduction alternative) Open canyon without jumps or slides. The highlight is the almost 50m high waterfall.		
Hydrologie:		
Accès: (traduction alternative) Into the Stubaital as far as Milders. There drive into the Oberbergthal valley in the direction of Seduck. After the Gasthof Bärenbad, cross the bridge and park approx. 400m later on the right-hand side of the bridge.		
Approche: (traduction alternative) From the small bridge along the asphalt road to the farmhouse "Salcher" and from there to the right across meadows and a small bridge (leads over the Seebach - check the water level!) to the farmhouse "Teiser". Continue below this along a meadow path into the next ditch. (ATTENTION: the landowners ask that gates/doors be left as they are found AND that the tour is not undertaken during the hunting season in the fall! Thank you!) After the small gate, walk up the ditch and then follow a faintly visible hunters path steeply uphill in the forest. Always keep to the ridge until you reach a ridge head. From here, turn left on a path to the streambed.		
Tour:		
Retour: (traduction alternative) After the last rappel, follow the course of the stream. At approx. 1400m you will see a path on the right-hand side, follow this steeply down to the "Salcher" farmhouse.		
Coordonnées: Parking à l'entrée et à la sortie 47.1156 11.2611 Site de mesure du niveau d'eau 47.1175 11.2627 Départ du Canyon 47.1229 11.2643 Fin du Canyon 47.1204 11.2629		
Rapports:		
2023-09-29 Clarissa Linder ★★ 📖 ★★ 📍 ★★ 🌊 Normale 🍌 Terminé Discussion with the landowners until they "allowed" us to climb (currently hunting season...). Access difficult to recognize. Anchors all in good condition. Rappels in the watercourse at the high rappel. Some rainbows to admire :) (traduction alternative)		

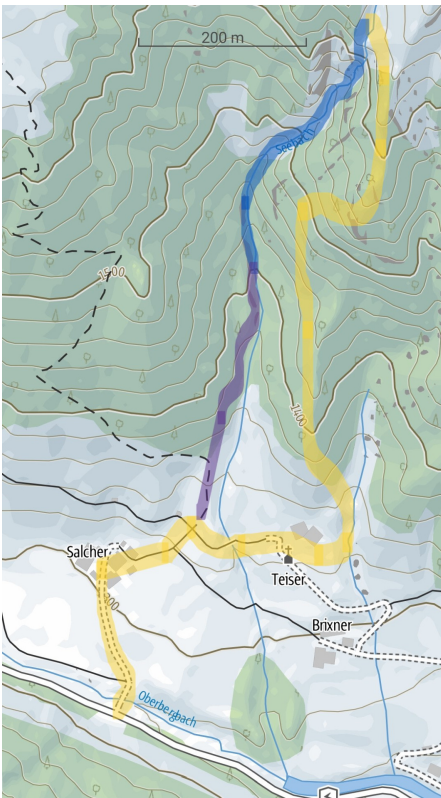
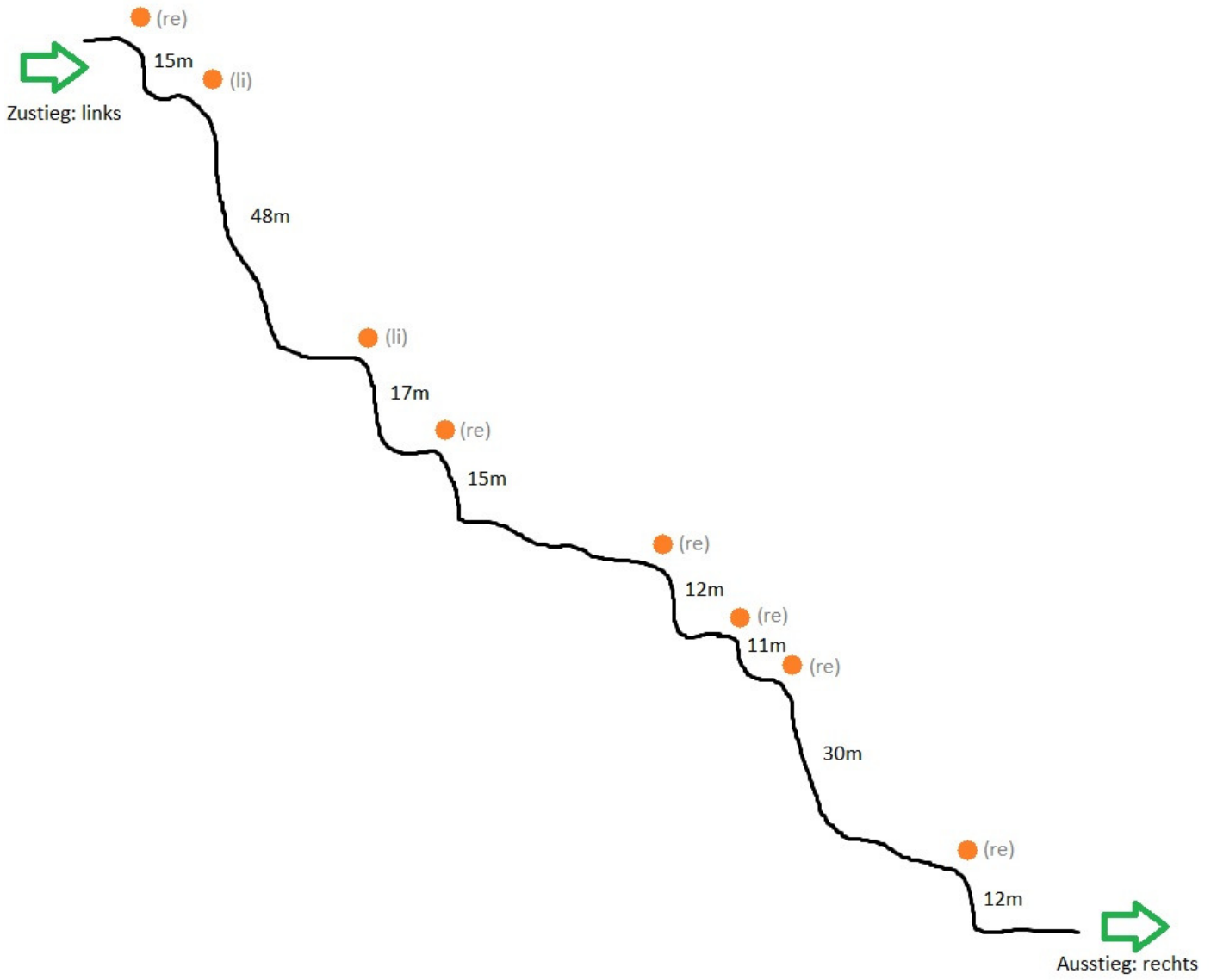

Zustieg (gelb), Canyon (blau), Rückweg (lila)