

Seebach (Stubai)

Crear: 2024-01-12 21:46:32	Actualizar: 2024-02-11 12:01:03	Imprimir: 2026-04-04 03:04:05
País: Österreich / Austria Región: Tirol Subregión: Bezirk Innsbruck-Land Ciudad: Neustift im Stubaital		
Dificultad: un poco difícil	Grado: v4 a1 II	Tiempo total: 3h45
Tiempo acceso: 1h	Tiempo tour: 2h30	Tiempo regreso: 15min
Altitud de entrada: 1620m	Altitud de salida: 1400m	Altitude delta: 220m
Longitud del cañón: 360m	Rapel más alto: 48m	Cantidad rapells: 8
Transporte: A pie	Tipo de roca:	Zona de entrada: 2.80km ²
Temporada: junio - agosto	Orientación:	Mejor época:
Clasificación: ★ 2 (1)	Información: ★ 2 (1)	Belay: ★ 3 (1)
Especialidades:		
Equipo: Cuerdas: 2x50m		
Resumen: (traducción alternativa) Open canyon without jumps or slides. The highlight is the almost 50m high waterfall.		
Hidrología:		
Acceso: (traducción alternativa) Into the Stubaital as far as Milders. There drive into the Oberbergstal valley in the direction of Seduck. After the Gasthof Bärenbad, cross the bridge and park approx. 400m later on the right-hand side of the bridge.		
Acceso: (traducción alternativa) From the small bridge along the asphalt road to the farmhouse "Salcher" and from there to the right across meadows and a small bridge (leads over the Seebach - check the water level!) to the farmhouse "Teiser". Continue below this along a meadow path into the next ditch. (ATTENTION: the landowners ask that gates/doors be left as they are found AND that the tour is not undertaken during the hunting season in the fall! Thank you!) After the small gate, walk up the ditch and then follow a faintly visible hunters path steeply uphill in the forest. Always keep to the ridge until you reach a ridge head. From here, turn left on a path to the streambed.		
Recorrido:		
Regreso: (traducción alternativa) After the last rappel, follow the course of the stream. At approx. 1400m you will see a path on the right-hand side, follow this steeply down to the "Salcher" farmhouse.		
Coordenadas: Aparcamiento Entrada y Salida 47.1156 11.2611 Medidor de nivel de agua 47.1175 11.2627 Inicio del Cañón 47.1229 11.2643 Final del Cañón 47.1204 11.2629		
Informes:		
2023-09-29 Clarissa Linder ★★ 📖 ★★ 📍 ★★ 🌊 Normal 🍀 Completado Discussion with the landowners until they "allowed" us to climb (currently hunting season...). Access difficult to recognize. Anchors all in good condition. Rappels in the watercourse at the high rappel. Some rainbows to admire :) (traducción alternativa)		

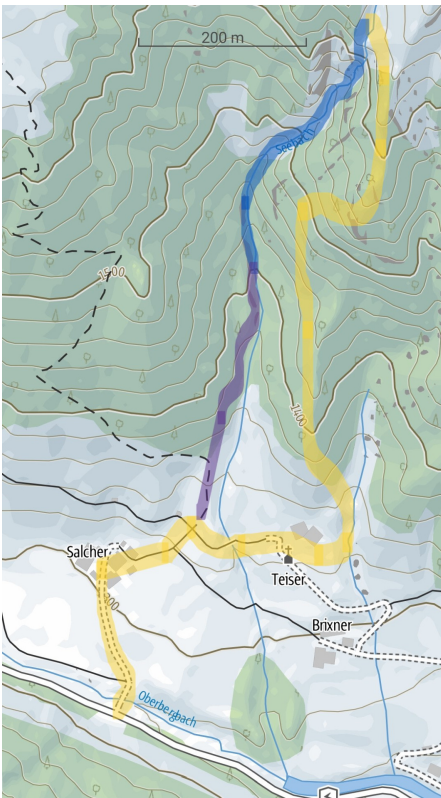
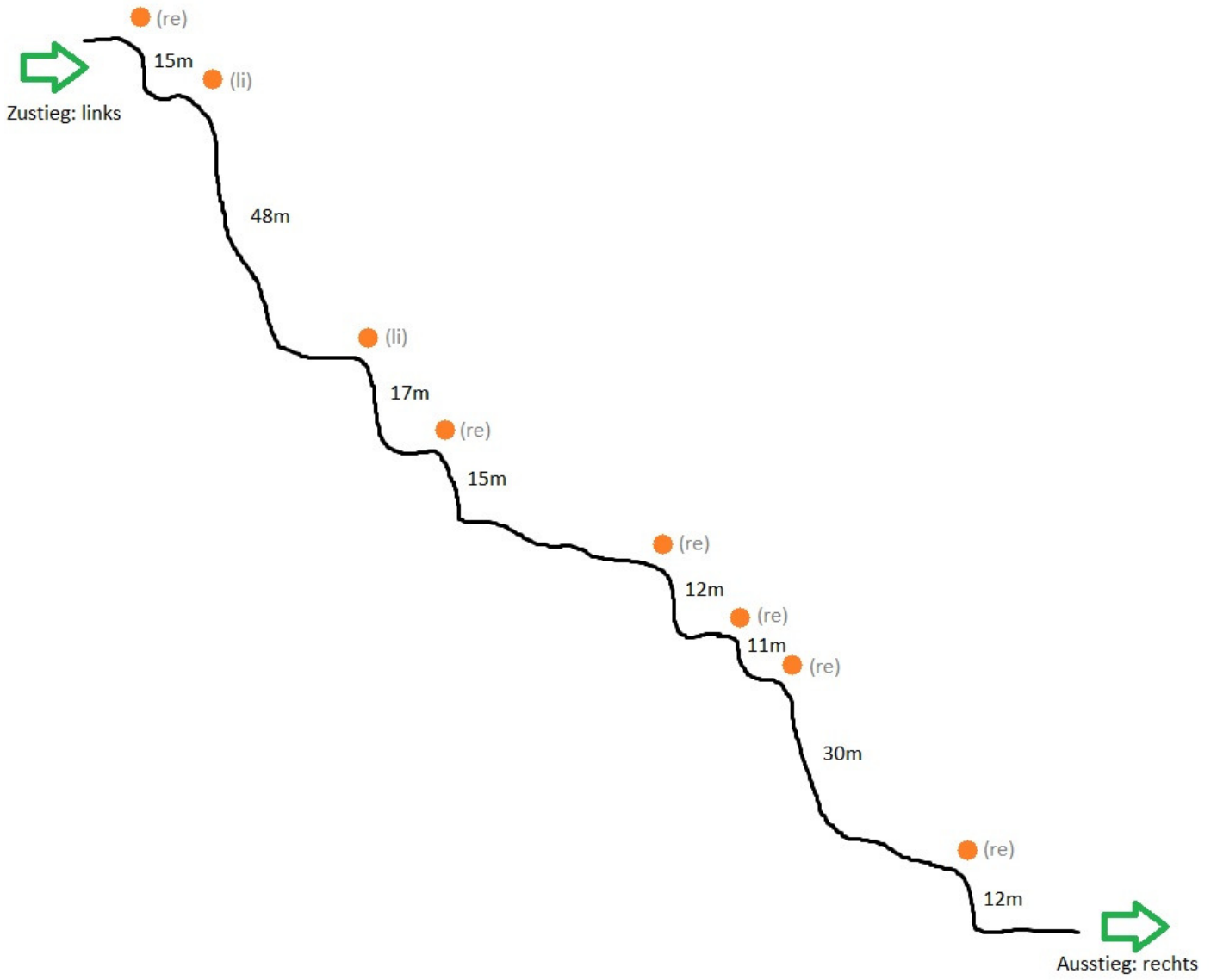

Zustieg (gelb), Canyon (blau), Rückweg (lila)